

**LANCE SURVEYING SERVICES**

1014 Westwood Drive, Mt.Pleasant, IA 52641 Phone: (319)986-6779

rob@lancesurveying.com

Plat Prepared By: Robert H. Lance  
Iowa Professional Land Surveyor #21980

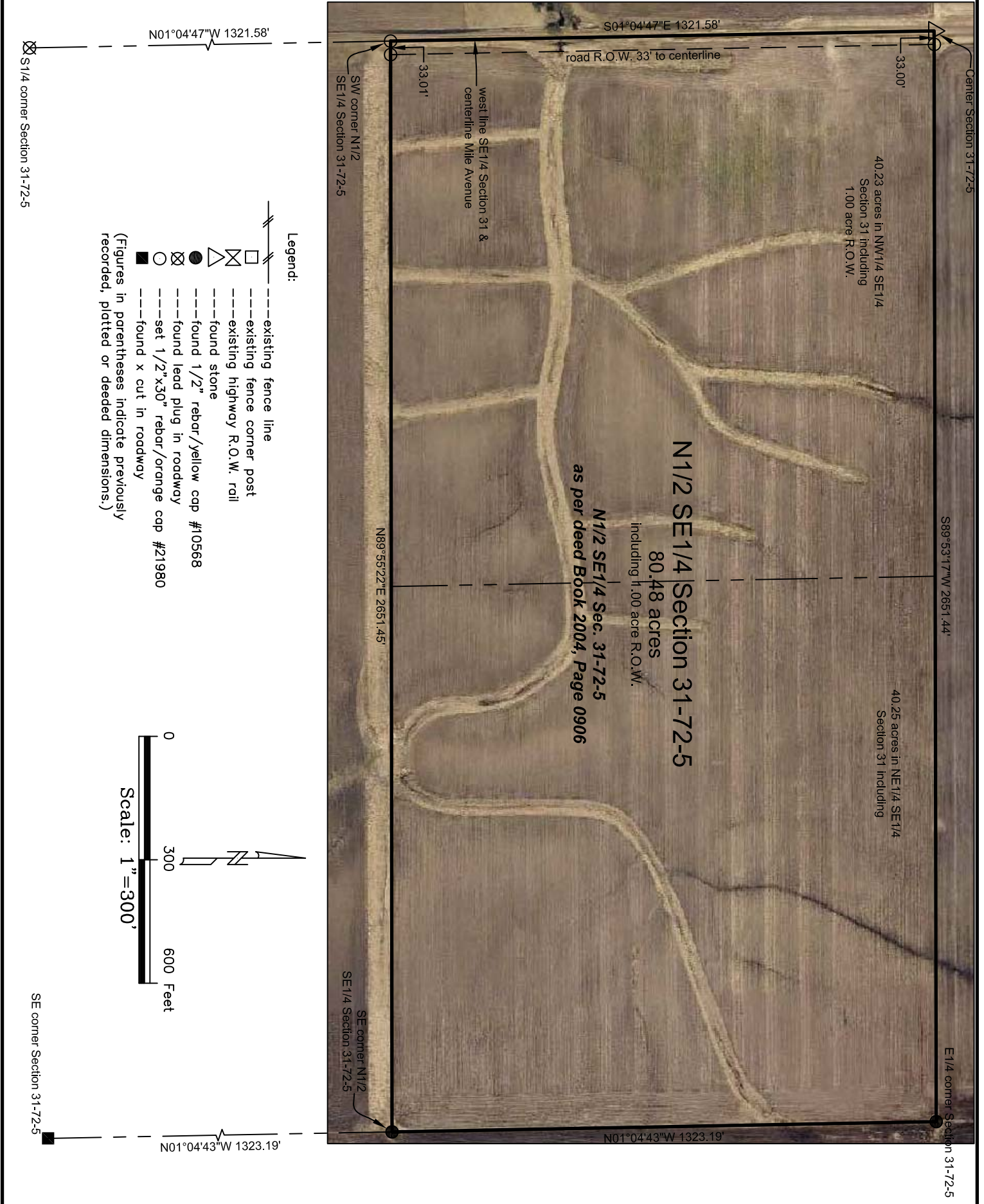

- Legend:**
- existing fence line
  - existing fence corner post
  - existing highway R.O.W. rail
  - △ found stone
  - found 1/2" rebar/yellow cap #10568
  - ⊗ found lead plug in roadway
  - set 1/2"x30" rebar/orange cap #21980
  - found x cut in roadway
- (Figures in parentheses indicate previously recorded, platted or deeded dimensions.)

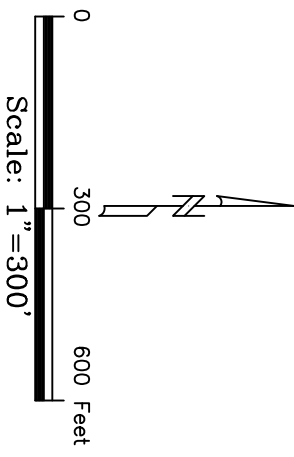

**Certification:**  
I hereby certify that this land surveying document was prepared, and the related survey work was performed by me or under my direct personal supervision, and that I am a duly licensed Professional Land Surveyor, under the laws of the State of Iowa.

Robert H. Lance  
Iowa Professional Land Surveyor License #21980  
License renewal date: December 31, 2015  
Pages covered by this seal: 1

Date

**PLAT OF SURVEY**  
**RETRACEMENT OF THE N1/2**  
**SE 1/4 SECTION 31-72-5**  
**HENRY COUNTY, IOWA**

Survey requested by: Steffes Group Proprietor: Steven & Ann Mallams

SHEET 1/1 C:\ACAD SURVEY PROJECTS\Mallams, Steve 31-72-5\ 2014.11.01